

Slika

Bogdan, David

Supplement / Prilog

Publication year / Godina izdavanja: **2016**

Permanent link / Trajna poveznica: <https://urn.nsk.hr/urn:nbn:hr:122:284665>

Rights / Prava: [In copyright](#)/[Zaštićeno autorskim pravom.](#)

Download date / Datum preuzimanja: **2024-07-20**



Repository / Repozitorij:

[University North Digital Repository](#)

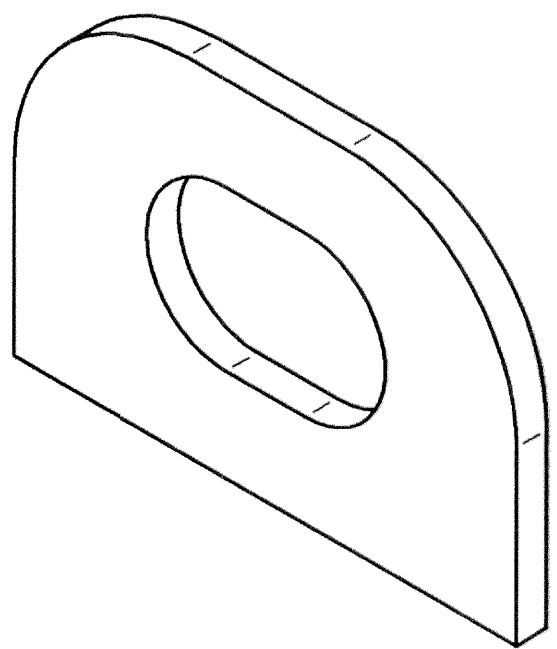
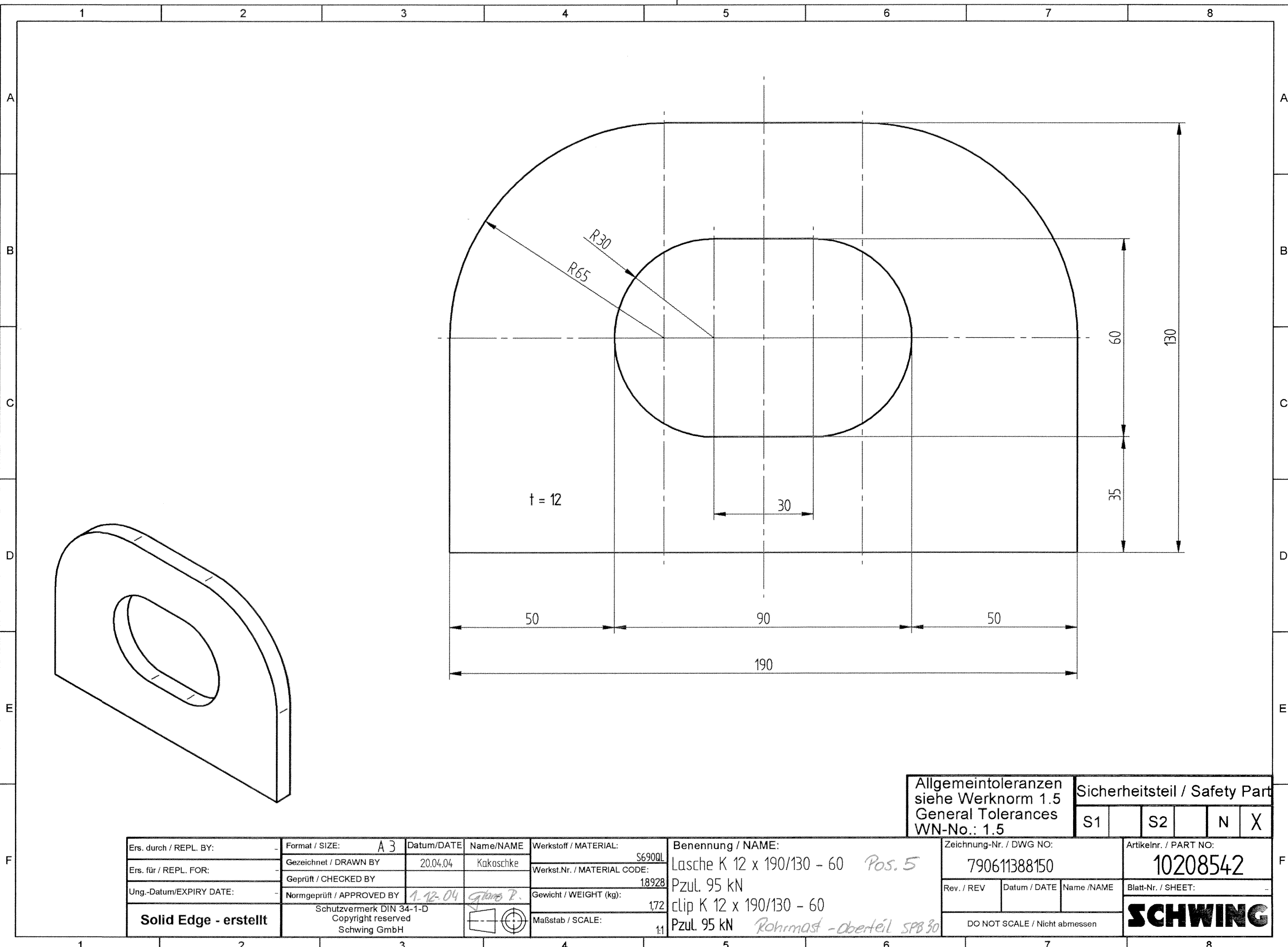

| | | | | |
|--|-------------------------------|----|---|---|
| Allgemeintoleranzen siehe Werknorm 1.5 General Tolerances WN-No.: 1.5 | Sicherheitsteil / Safety Part | | | |
| | S1 | S2 | N | X |

| | | | | | | | |
|------------------------------|---|--|----------------------|-----------------------------------|---|--------------------------------------|--------------------------------|
| Ers. durch / REPL. BY: | Format / SIZE: A3 | Datum/DATE: 20.04.04 | Name/NAME: Kakoschke | Werkstoff / MATERIAL: S690QL | Benennung / NAME: Lasche K 12 x 190/130 - 60 Pos. 5 | Zeichnung-Nr. / DWG NO: 790611388150 | Artikelnr. / PART NO: 10208542 |
| Ers. für / REPL. FOR: | Gezeichnet / DRAWN BY: | | | Werkst.Nr. / MATERIAL CODE: 18928 | Pzul. 95 kN | Rev. / REV | Datum / DATE |
| Ung.-Datum/EXPIRY DATE: | Geprüft / CHECKED BY: | | | Gewicht / WEIGHT (kg): 1,72 | clip K 12 x 190/130 - 60 | Name / NAME | Blatt-Nr. / SHEET: |
| Solid Edge - erstellt | Normgeprüft / APPROVED BY: 1.12.04 <i>Gloria P.</i> | Schutzvermerk DIN 34-1-D Copyright reserved Schwing GmbH | | Maßstab / SCALE: 1:1 | Pzul. 95 kN <i>Rohrmast - oberteil SPB 30</i> | DO NOT SCALE / Nicht abmessen | |

